

PART 1 : DETAILS OF CONTRACTOR, CLIENT AND INSTALLATION

DETAILS OF THE CONTRACTOR	DETAILS OF THE CLIENT	DETAILS OF THE INSTALLATION
Registration no: 6113170 Branch No. 000 Trading title: believe Housing Address: Coast House Spectrum 4 Spectrum Business Park Seaham Post code: SR7 7TT Tel no.: 0300 1311999	Contractor Reference Number: Name: believe Housing Address: Coast House Spectrum 4 Spectrum Business Park Seaham Post code: SR7 7TT Tel no.: 0300 1311999	UPRN: 2LS01712 Address: Dale & Valley House 27 Longfield Road South Church Enterprise Park Post code: DL14 6XB

PART 2 : PURPOSE OF THE REPORT

Purpose for which this report is required	Periodic Inspection						
Date when inspection and testing was carried out	11/01/2026	Records of previous inspection available (651.1)?	No	Available from	N/A	Previous report date	19/01/2023

PART 3 : SUMMARY OF THE CONDITION OF THE INSTALLATION

General condition of the installation (in terms of electrical safety)	The installation is safe for continued use. All accessories appear to be in good condition. Existing C.U. in good condition. Meter tails and isolator switch appear to be in good order - no sign of overheating. Earthing / Bonding in good condition.;						
Description of premises	Commercial						
Estimated age of electrical installation	23 yrs	Evidence of additions or alterations	Yes	If Yes, estimated age	6 yrs	Estimated age of the wiring system	23 yrs
Overall assessment of the installation in terms of its suitability for continued use	SATISFACTORY*				with C3 recommendations		

* Observation classified as 'Improvement recommended (code C3)' (see PART 6) should be considered

PART 4 : DECLARATION

INSPECTION AND TESTING

I, being the person responsible for the inspection and testing of the electrical installation (as indicated by my signature below), particulars of which are described in PART 6, having exercised reasonable skill and care when carrying out the inspection and testing, hereby declare that the information in this report, including the observations (PART 5) and the attached Schedules, provides an accurate assessment of the condition of the electrical installation taking into account the stated extent and limitations in PART 6 of this report

Name	Mark Stewart	Signature		Date	15/01/2026
On behalf of the contractor identified in PART 1	Qualifying Supervisor				

I further RECOMMEND, subject to the necessary remedial action being taken, that the installation is inspected and tested by **11/01/2029** or **change of tenancy (3 Years)**

Reason for recommendation	Engineer judgement
---------------------------	---------------------------

The proposed date for the next inspection should take into consideration any legislative or licensing requirements and the frequency and quality of maintenance that the installation can reasonably be expected to receive during its intended life.

The period should be agreed between relevant parties.

REVIEWED BY THE REGISTERED QUALIFIED SUPERVISOR FOR THE CONTRACTOR

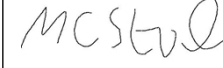
Name	Michael Stothard	Signature		Date	19/01/2026
On behalf of the contractor identified in PART 1	Qualifying Supervisor				

PART 5 : OBSERVATIONS AND RECOMMENDATIONS FOR ACTIONS TO BE TAKEN

CODES:	One of the following codes, as appropriate, has been allocated to each of the observations made below to indicate to the person(s) responsible for the electrical installation the degree of urgency for remedial action.	Code C1 'Danger present' Risk of injury. Immediate remedial action required.	Code C2 'Potentially dangerous' Urgent remedial action required	Code C3 'Improvement recommended'	Code F1 'Further investigation required'
--------	---	---	--	-----------------------------------	--

Referring to the Schedule of Items Inspected (see PART 9), and the attached Schedule of Circuit Details and Test Results (see PART 11), and subject to the limitations specified in PART 6:

There are no items that adversely affect electrical safety

ITEM	OBSERVATION(S)	COMMENTS/LOCATION REFERENCE	CODE	COMPLETED
5.10	5.10 Adequacy of protective devices; type and rated current for fault protection (411.3)	A/C RCD's in use on instalation	C3	
	6.13 Provision of additional protection by RCD having rated residual operating current not exceeding 30 mA - c) *For cables concealed in walls at a depth of less than 50 mm (522.6.202)	Cables buried in wall with no rcd protection	C3	

General Observations

ITEM	OBSERVATION(S)	COMMENTS/LOCATION REFERENCE	CODE	COMPLETED

PART 6 : DETAILS AND LIMITATIONS OF INSPECTION AND TESTING

The inspection and testing has been carried out in accordance with BS7671:2018, as amended to 2024. Cables concealed within trunking and conduits, concealed under floors, in inaccessible roof spaces and generally within the fabric of the building or underground, have not been visually inspected unless specifically agreed between the Client and the Inspector prior to the inspection.

Details of the installation covered by this report

Country House, all rooms, complete installation. Full test Excludes EV DB Full test

Agreed limitations including the reasons, if any, on the inspection and testing (653.2)

All circuits 100% tested. All circuits 100% visual inspection. 25% sampling; No testing of electronic equipment;

Agreed with

Mark Fort - Electrical Manager

Extent of sampling

A detailed inspection of the fixed wiring installation of the circuits and points identified on the attached circuit detail schedule.; 100% of circuits tested & 20% of installation visually inspected.;Visually Checked above ceiling tiles.

Operational limitations including the reasons

Zs calculated from $Z_s = Z_e + (R1 + R2)$; No access to lift shaft.

PART 7 : SUPPLY CHARACTERISTICS AND EARTHING ARRANGEMENTS

System type and earthing arrangements TN-C-S	Number and type of live conductors AC 3-Phase 4 wire	Nature of Supply Parameters
Supply protective device BS(EN) Sealed Type Sealed Rated current Sealed A	Primary Supply Conductor Material Copper Primary Supply Conductor CSA 95 mm ² Confirmation of supply polarity <input checked="" type="checkbox"/> Other sources of supply (Schedule of Test Results)	Nominal line voltage U ^[1] N/A V Nominal line voltage to Earth (U ₀) ^[1] 230v V Nominal frequency (f) ^[1] 50 Hz Prospective fault current (I _{pf}) ^[2] 1.15 kA External loop impedance (Z _e) ^[2] 0.10 Ω
		^[1] By enquiry ^[2] By enquiry or by measurement

PART 8 : PARTICULARS OF THE INSTALLATION REFERRED TO IN THE REPORT

Means of Earthing Distributors facility Where an earth electrode is used: Type (e.g. Rod(s), Tapes etc.) N/A Location N/A Method of measurement N/A Electrode resistance to Earth N/A Ω Other Number of smoke alarms 0 Location Type Expiry	Main protective conductors Earthing conductor: Conductor material Copper csa 95 mm ² Connection/continuity verified <input checked="" type="checkbox"/> No sign of thermal damage Main protective bonding conductors: Conductor material Copper csa 35 mm ² Connection/continuity verified <input checked="" type="checkbox"/>	Main protective bonding connections Water installation pipes <input checked="" type="checkbox"/> Gas installation pipes <input checked="" type="checkbox"/> Structural steel <input checked="" type="checkbox"/> Oil installation pipes N/A Lightning protection N/A District heating N/A Other incoming services: N/A N/A	Main Switch / Switch-Fuse / Circuit-Breaker / RCD Type BS(EN) 60947-3 Location Mains Cupboard No of poles 4 Rating/setting of device (A) N/A Current rating (A) 250 Voltage rating (V) 400 v Conductor CSA 95 mm ² Where an RCD is used as the main switch: RCD rated residual operating current (I _{Δn}) N/A mA Measured operating time N/A ms Rated time delay N/A ms
--	---	---	---

PART 9 : SCHEDULE OF ITEMS INSPECTED

OUTCOMES	Acceptable condition	Unacceptable condition	State C1 or C2	Improvement recommended	State C3	Not verified	N/V	Limitation	LIM	Not applicable	N/A	Further investigation required	FI
ITEM NO	DESCRIPTION											OUTCOME	Comments/Location reference
1.0	INTAKE EQUIPMENT (visual inspection only) <i>An outcome against an item in section 1.1, other than access to live parts, should not be used to determine the overall assessment of the installation.</i> <i>Where inadequacies are identified, the person ordering the report or the duty holder must be informed and it is highly recommended that the person ordering the report informs the appropriate authority</i> <i>For this section only, where inadequacies are found, and 'X' should be selected. An observation will be added.</i>												
1.1	Distributor / supplier intake equipment												
	a) Service cable											✓	
	b) Service head											✓	
	c) Earthing arrangements											✓	
	e) Meter tails											✓	
	f) Metering equipment											✓	
	g) Isolator (where present)											N/A	
	NOTE: Where inadequacies in the intake equipment are encountered, which may result in a dangerous or potentially dangerous situation, the person ordering the work and/or duty holder must be informed. It is strongly recommended that the person ordering the work informs the appropriate authority.												
	Person ordering work/duty holder notified (select ✓ or N/A)											N/A	
1.2	Consumer's isolator (where present)											✓	
1.3	Consumer's meter tails											✓	
2.0	PRESENCE OF ADEQUATE ARRANGEMENTS FOR OTHER SOURCES SUCH AS MICROGENERATORS (551.6; 551.7)												
2.1	Adequate arrangements where a generating set operates as a switched alternative to the public supply (551.6)											N/A	
2.2	Adequate arrangements where a generating set operates in parallel with the public supply (551.7)											N/A	

3.0	METHODS OF PROTECTION		
3.1	Automatic disconnection of supply (ADS)		
	a) Main earthing / bonding arrangement (411.3; Chap. 54)	✓	
	b) Presence of distributor's earthing arrangement (542.1.2.1; 542.1.2.2), or presence of installation earth electrode arrangement (542.1.2.3)	✓	
	c) Adequacy of earthing conductor size (542.3; 543.1.1)	✓	
	d) Adequacy of earthing conductor connections (542.3.2)	✓	
	e) Accessibility of earthing conductor connections (543.3.2)	✓	
	f) Adequacy of main protective bonding conductor sizes (544.1.1)	✓	
	g) Adequacy and location of main protective bonding conductor connections (544.1.2)	✓	
	h) Accessibility of all protective bonding connections (543.3.2)	✓	
	i) Provision of earthing / bonding labels at all appropriate locations (514.13.1)	✓	
3.2	FELV - requirements satisfied (411.7)	N/A	
3.3	Other methods of protection	N/A	
	<i>Where any of the methods listed below are employed, details should be provided in the comments</i>		
	a) Non-conducting location (418.1)	N/A	
	b) Earth-free local equipotential bonding (418.2)	N/A	
	c) Electrical separation (413; 418.3)	N/A	
	d) Double insulation (412)	N/A	
	e) Reinforced insulation (412)	N/A	
	f) Provisions where automatic disconnection of supply is not feasible (419)	N/A	
4.0	DISTRIBUTION EQUIPMENT, INCLUDING CONSUMER UNITS AND DISTRIBUTION BOARDS		
4.1	Adequacy of working space/accessibility to consumer unit/distribution board (132.12; 513.1)	✓	
4.2	Security of fixing (134.1.1)	✓	
4.3	Condition of insulation of live parts (416.1)	✓	
4.4	Adequacy security of barriers or enclosures (416.2.3)	✓	
4.5	Condition of enclosure(s) in terms of IP rating etc (416.2)	✓	
4.6	Condition of enclosure(s) in terms of fire rating etc (421.1.201; 526.5)	✓	
4.7	Enclosure not damaged/deteriorated so as to impair safety (651.2)	✓	
4.8	Presence and effectiveness of obstacles (417.2)	N/A	
4.9	Presence of main linked switch(es) where required (462.1, 462.1.201, 462.2)	✓	
4.10	Operation of main switch(es) (functional check) (643.10)	✓	
4.11	Manual operation of circuit-breakers, RCDs and AFDDs to prove disconnection/functionality (643.10)	✓	
4.12	Confirmation that integral test button / switch causes RCD(s) to trip when operated (functional check) (643.10)	✓	
4.13	RCD(s) provided for fault protection - includes RCBOs (411.4.204; 411.4.5; 411.5.2; 531.2)	N/A	
4.14	RCD(s) provided for additional protection / requirements, where required - includes RCBOs (411.3.3; 415.1)	✓	
4.15	Presence of RCD six-monthly test notice, where required (514.12.2)	✓	
4.16	Confirmation that integral test button / switch, where present, causes AFDD to trip when operated (643.10)	N/A	
4.17	Presence of diagrams, charts or schedules at or near equipment, where required (514.9.1)	✓	
4.18	Presence of alternative supply warning notice at or near equipment, where required (514.15)	N/A	
4.19	Presence of next inspection recommendation label, where required (514.12.1)	✓	
4.20	Presence of other required labelling (please specify) (514)	N/A	
4.21	Compatibility of protective devices, bases and other components; correct type and rating (no signs of unacceptable thermal damage, arcing or overheating) (432; 433; 434)	✓	
4.22	Single-pole switching or protective devices in line conductors only (132.14.1; 530.3.3)	✓	
4.23	Protection against mechanical damage where cables enter equipment (522.8.1; 522.8.5; 522.8.11)	✓	
4.24	Protection against electromagnetic effects where cables enter ferromagnetic enclosures (521.5.1)	✓	
4.25	Torque test of all connections carried out	✓	
5.0	DISTRIBUTION / FINAL CIRCUITS		
5.1	Identification of conductors (514.3)	✓	
5.2	Cables correctly supported throughout their run (521.10.202; 522.8.5)	✓	
5.3	Condition of insulation of live parts (416.1)	✓	
5.4	Non-sheathed cables protected by enclosure in conduit, ducting or trunking (521.10.1)	N/A	
5.5	Suitability of containment systems for continued use (including flexible conduit) (522)	✓	
5.6	Cables correctly terminated in enclosures (526)	✓	
5.7	Confirmation that ALL conductor connections, including connections to busbars, are correctly located in terminals and are tight and secure (526.1)	✓	

5.8	Examination of cables for signs of unacceptable thermal or mechanical damage / deterioration (421.1; 522.6)	✓	
5.9	Adequacy of cables for current-carrying capacity with regard for the type and nature of installation (523)	✓	
5.10	Adequacy of protective devices; type and rated current for fault protection (411.3)	C3	A/C RCD's in use on installation
5.11	Presence and adequacy of circuit protective conductors (411.3.1.1; 543.1)	✓	
5.12	Coordination between conductors and overload protective devices (433.1; 533.2.1)	✓	
5.13	Cable installation methods / practices with regard to the type and nature of installation and external influences (522)	✓	
5.14	Where exposed to direct sunlight, cable of a suitable type (522.11.1)	N/A	
5.15	Cables concealed under floors, above ceilings, in walls / partitions, adequately protected against damage (522.6.201; 522.6.202; 522.6.203; 522.6.204)		
	a) Installed in prescribed zones (see Section D. Extent and limitations) (522.6.202)	LIM	
	b) Incorporating earthed armour or sheath, or run within earthed wiring system, or otherwise protected against mechanical damage by nails, screws and the like (see Section D) (522.6.201; 522.6.204)	LIM	
5.16	Provision of fire barriers, sealing arrangements and protection against thermal effects (527)	✓	
5.17	Band II cables segregated / separated from Band I cables (528.1)	LIM	
5.18	Cables segregated / separated from non-electrical services (528.3)	✓	
5.19	Condition of circuit accessories (651.2)	✓	
5.20	Suitability of circuit accessories for external influences (512.2)	✓	
5.21	Single-pole switching or protective devices in line conductors only (132.14.1; 530.3.3)	✓	
5.22	Adequacy of connections, including cpcs, within accessories and to fixed and stationary equipment - identify / record numbers and locations of items inspected (526)	✓	
5.23	Presence, operation and correct location of appropriate devices for isolation and switching (Chap. 46; 537)	✓	
5.24	General condition of wiring system (651.2)	✓	
5.25	Temperature rating of cable insulation (522.1.1; Table 52.1)	✓	
6.0	FINAL CIRCUITS		
6.1	Identification of conductors (514.3)	✓	
6.2	Cables correctly supported throughout their run (521.10.202; 522.8.5)	✓	
6.3	Condition of insulation of live parts (416.1)	✓	
6.4	Non-sheathed cables protected by enclosure in conduit, ducting or trunking (521.10.1)	N/A	
6.5	Suitability of containment systems for continued use (including flexible conduit) (522)	✓	
6.6	Adequacy of cables for current-carrying capacity with regard for the type and nature of installation (523)	✓	
6.7	Adequacy of protective devices; type and rated current for fault protection (411.3)	✓	
6.8	Presence and adequacy of circuit protective conductors (411.3.1.1; 543.1)	✓	
6.9	Co-ordination between conductors and overload protective devices (433.1; 533.2.1)	✓	
6.10	Wiring system(s) appropriate for the type and nature of the installation and external influences (522)	✓	
6.11	Where exposed to direct sunlight, cable of a suitable type (522.11.1)	N/A	
6.12	Cables concealed under floors, above ceilings, in walls / partitions, adequately protected against damage (522.6.201; 522.6.202; 522.6.203; 522.6.204) -		
	a) Installed in prescribed zones (see Section D. Extent and limitations) (522.6.202)	LIM	
	b) Incorporating earthed armour or sheath, or run within earthed wiring system, or otherwise protected against mechanical damage by nails, screws and the like (see Section D) (522.6.201; 522.6.204)	LIM	
6.13	Provision of additional protection by RCD having rated residual operating current not exceeding 30 mA -		
	a) *For all socket-outlets of rating 32 A or less (411.3.3)	✓	
	b) *For the supply of mobile equipment not exceeding 32 A rating for use outdoors (411.3.3)	✓	
	c) *For cables concealed in walls at a depth of less than 50 mm (522.6.202)	C3	Cables buried in wall with no rcd protection
	d) *For cables concealed in walls / partitions containing metal parts regardless of depth (522.6.203)	✓	
	e) *For final circuits supplying luminaires within domestic (household) premises (411.3.4)	✓	
	<i>* Older installations designed prior to BS 7671: 2018 may not have required RCDs for additional protection.</i>		
6.14	Provision of fire barriers, sealing arrangements and protection against thermal effects (527)	✓	
6.15	Band II cables segregated / separated from Band I cables (528.1)	LIM	

6.16	Cables segregated / separated from non-electrical services (528.3)	✓	
6.17	Termination of cables at enclosures - identify / record numbers and locations of items inspected (526) -		
	a) Connection under no undue strain (526.6)	✓	
	b) No basic insulation of a conductor visible outside enclosure (526.8)	✓	
	c) Connections of live conductors adequately enclosed (526.5)	✓	
	d) Adequately connected at point of entry to enclosure (glands, bushes, etc.)(522.8.5)	✓	
6.18	Condition of accessories including socket-outlets, switches and joint boxes (651.2)	✓	
6.19	Suitability of accessories for external influences (512.2)	✓	
6.20	Single-pole switching or protective devices in line conductors only (132.14.1; 530.3.3)	✓	
7.0	ISOLATION AND SWITCHING		
7.1	Isolators -		
	a) Presence and condition of appropriate devices (462; 537.2)	✓	
	b) Acceptable location - state if local or remote from equipment in question(462; 537.2.7)	✓	
	c) Capable of being secured in the OFF position (462.3)	✓	
	d) Correct operation verified (643.10)	✓	
	e) Clearly identified by position and / or durable marking (537.2.7)	✓	
	f) Warning label posted in situations where live parts cannot be isolated by the operation of a single device (514.11.1; 537.1.2)	✓	
7.2	Switching off for mechanical maintenance -		
	a) Presence and condition of appropriate devices (464.1; 537.3.2)	✓	
	b) Capable of being secured in the OFF position where not under continuous supervision (464.2)	✓	
	c) Correct operation verified (643.10)	✓	
	d) Clearly identified by position and / or durable marking (537.3.2.4)	✓	
7.3	Emergency switching off -		
	a) Presence and condition of appropriate devices (465; 537.3.3; 537.4)	✓	
	b) Readily accessible for operation where danger might occur (537.3.3.6)	✓	
	c) Correct operation verified (643.10)	✓	
	d) Clearly identified by position and / or durable marking (537.3.3.5; 537.3.3.6; 537.4.3; 537.4.4)	✓	
7.4	Functional switching -		
	a) Presence and condition of appropriate devices (537.3.1.1; 537.3.1.2)	✓	
	b) Correct operation verified (643.10)	✓	
8.0	CURRENT-USING EQUIPMENT (permanently connected)		
8.1	Condition of equipment in terms of IP rating (416.2; 422.3; 422.4; 522.4)	✓	
8.2	Equipment does not constitute a fire hazard (421)	✓	
8.3	Enclosure not damaged/deteriorated so as to impair safety 134.1.1; 416.2)	✓	
8.4	Suitability for the environment and external influences (512.2)	✓	
8.5	Security of fixing 134.1.1)	✓	
8.6	Cable entry holes in ceiling above luminaires sized or sealed so as to restrict spread of fire - list number and location of luminaires inspected in comments (527.2)	✓	
8.7	Recessed luminaires (downlighters)		
	a) Correct type of lamps fitted (559.3.1)	N/A	
	b) Installed to minimize the build-up of heat (421.1.2)	N/A	
	c) No sign of overheating to surrounding building fabric (559.4.1)	N/A	
	d) No signs of overheating to conductors/terminations (526.1)	N/A	
9.0	PART 7 SPECIAL INSTALLATIONS OR LOCATIONS		
	<i>Where special installations or locations relating to a particular Section of Part 7, an additional Inspection Schedule(s) should be provided on separate pages</i>		
9.1	Location(s) containing a bath or shower -		
	a) Additional protection by RCD having rated residual operating current not exceeding 30 mA for all low voltage (LV) circuits serving the location or passing through zones 1 and / or 2 of the location (701.414)	✓	
	b) Where used as a protective measure, requirements for SELV or PELV met (701.414.4.5)	✓	
	c) Shaver supply units complying with BS EN 61558-2-5 formerly BS 3535 (701.512.3)	N/A	
	d) Presence of supplementary bonding conductors, unless not required by BS 7671: 2018 (701.415.2)	N/A	
	e) Low voltage (e.g. 230 volt) socket-outlets sited at least 3m from zone 1	N/A	
	f) Suitability of equipment for external influences for the installed location in terms of IP rating	✓	
	g) Suitability of accessories and control gear etc. for a particular zone (701.512.3)	✓	
	h) Suitability of current-using equipment for particular position within the location (701.55)	✓	
9.2	Other special installations or locations -		
	<i>The inspector should add details of special locations here</i>		
10.0	PROSUMER'S LOW VOLTAGE ELECTRICAL INSTALLATION(S)		

	Where elements of a prosuming installation falling within the scope of Chapter 82 are covered by the report, additional schedules detailing the associated inspection and testing should be provided below.		
10.1	Solar PV Panels	N/A	
10.2	Wind turbine	N/A	
10.3	Electric Vehicle	N/A	

Inspected by
 Date

Signature 

PART 10 : SCHEDULES AND ADDITIONAL PAGES

Schedule of additional records

The attached schedules are part of this document and this report is only valid when they are attached to it. Schedule of items inspected (PART 9) & Schedule of circuit details and test results (PART 11) are attached. This document consists of 22 pages.

GENERAL PHOTOGRAPHS

1 Description
main switch



2 DB1



3 Section board



4 DB3

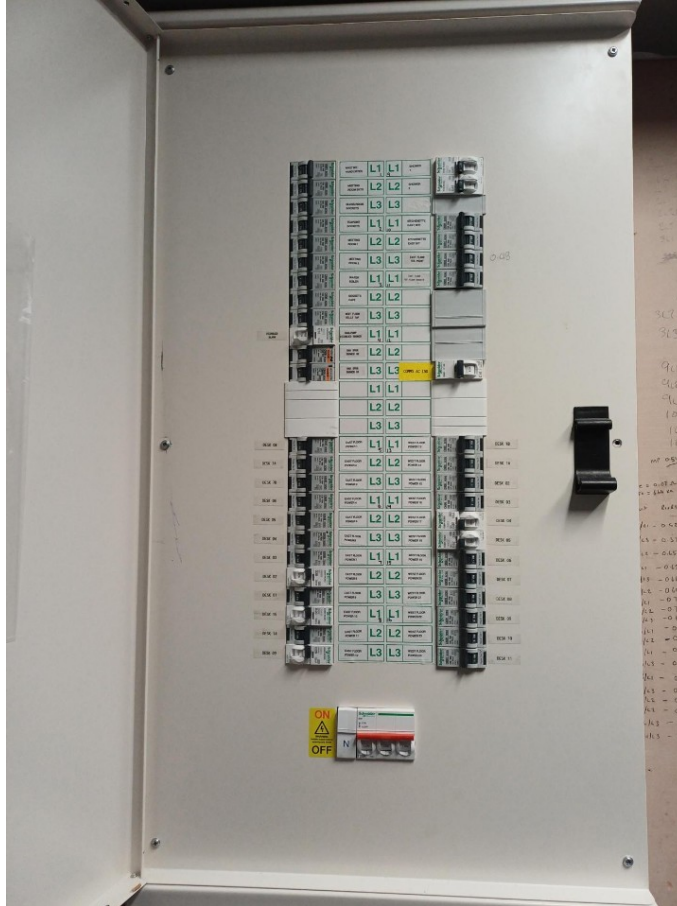

7

DB3

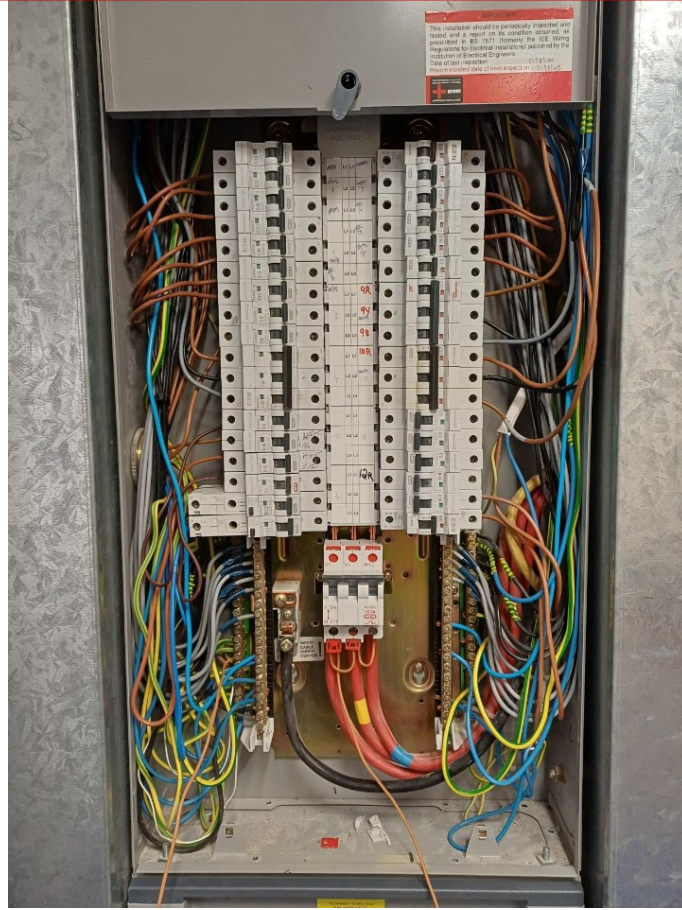

METER PHOTOGRAPHS

Description

Image

11T P	Lift Motor	D	F	C	1	10	10	5.0	60947 -2	N/A	50	6	0.803	N/A	N/A	N/A	0.16	N/A	LIM	>200	250	√	0.26		N/A	N/A		N/A	N/A
12T P	DB1	D	A	B	1	35	50	5.0	60947 -2	N/A	80	35	0.600	N/A	N/A	N/A	0.12	N/A	LIM	>200	250	√	0.22		N/A	N/A		N/A	N/A

Circuit 5TP - DB3 - Remarks
 MAXIMUM MEASURED EARTH FAULT LOOP IMPEDANCE: Max permitted:0.480, Measured 0.17. Value is outside of tolerance

TO BE COMPLETED ONLY IF THE BOARD IS NOT CONNECTED TO THE ORIGIN OF THE INSTALLATION * BOARD IS CONNECTED TO THE ORIGIN OF THE INSTALLATION *****

TEST INSTRUMENT (SERIAL NUMBERS) USED	CONTINUITY	INSULATION RESISTANCE	EARTH ELECTRODE RESISTANCE	EARTH FAULT LOOP IMPEDANCE	RCD
102586709	N/A	N/A	N/A	N/A	N/A

TESTED BY

Signature 

Name **Mark Stewart**

Position **Qualifying Supervisor**

Date of testing **11/01/2026**

PART 11 : SCHEDULE OF CIRCUIT DETAILS and RESULTS

CONSUMER UNIT / DISTRIBUTION BOARD DETAILS

Designation of consumer unit/DB **DB1**

Location of consumer unit/DB **Mains Cupboard**

Manufacturer **Memshield 2**

Comment about condition of DB

Zs at DB (Ω) **0.22**

Prospective fault current at DB (kA) **1.2**

SPD Details BS(EN) **N/A** Type **N/A**

Status indicator checked (where functionality indicator is present): **N/A**

Details of circuits and/or equipment vulnerable to damage when testing

None

CODES for type of wiring	(A) Thermoplastic insulated/ sheathed cables	(B) Thermoplastic cables in metallic conduit	(C) Thermoplastic cables in non-metallic conduit	(D) Thermoplastic cables in metallic trunking	(E) Thermoplastic cables in non-metallic trunking	(F) Thermoplastic /SWA cables	(G) Thermosetting / SWA cables	(H) Mineral insulated cables	(O)
--------------------------	--	--	--	---	---	-------------------------------	--------------------------------	------------------------------	-----

Circuit	Circuit Description	Type	Type of wiring (see code)	Reference method (BS7671)	Points served	Live (mm ²)	CPC (mm ²)	Max disconnection time permitted by BS7671 (s)	PROTECTIVE DEVICE				CONTINUITY (Ω)				INSULATION RESISTANCE			Polarity	Maximum measured earth fault loop impedance Zs (Ω)	RCD					AfDD				
									BS (EN)	Type	Rating (A)	Short circuit capacity (kA)	Maximum Zs permitted by BS7671	RING FINAL CIRCUITS ONLY Measured end to end)			ALL CIRCUITS (Complete at least one column)		Live/Live (MΩ)			Live/Earth (MΩ)	Test voltage DC	BS(EN)	Type	RCD OPERATING CURRENT I _{Δn}		Rating (A)	Operating Time (s)	Test Button	Test Button
														r 1	r n	R2	R1 + R2	R2													
1L1	AC UNIT 1	F	F	C	1	6	6	0.4	60898	C	10	6	2.19	N/A	N/A	N/A	0.19	N/A	LIM	>200	250	√	0.41	N/A	N/A		N/A	N/A	N/A		
1L2	AC UNIT 2	F	F	C	1	6	6	0.4	60898	C	10	6	2.19	N/A	N/A	N/A	0.19	N/A	LIM	>200	250	√	0.41	N/A	N/A		N/A	N/A	N/A		

1L3	AC UNIT 3	F	E	C	1	6	6	0.4	60898	C	10	6	2.19	N/A	N/A	N/A	0.20	N/A	LIM	>200	250	√	0.42		N/A	N/A		N/A	N/A	N/A
2L1	AC UNIT 4	F	F	C	1	6	6	0.4	60898	C	10	6	2.19	N/A	N/A	N/A	0.30	N/A	LIM	>200	250	√	0.52		N/A	N/A		N/A	N/A	N/A
2L2	AC UNIT 5	F	F	C	1	6	6	0.4	60898	C	10	6	2.19	N/A	N/A	N/A	0.19	N/A	LIM	>200	250	√	0.41		N/A	N/A		N/A	N/A	N/A
2L3	AC UNIT 6	F	F	C	1	6	6	0.4	60898	C	10	6	2.19	N/A	N/A	N/A	0.17	N/A	LIM	>200	250	√	0.39		N/A	N/A		N/A	N/A	N/A
3L1	AC UNIT 7	F	F	C	1	6	6	0.4	60898	C	10	6	2.19	N/A	N/A	N/A	0.17	N/A	LIM	>200	250	√	0.39		N/A	N/A		N/A	N/A	N/A
3L2	Spare way	-	N/A	N/A	N/A	N/A	N/A	N/A	N/A	N/A	N/A	N/A	N/A	N/A	N/A	N/A	N/A	N/A	N/A	N/A	N/A	N/A	N/A		N/A	N/A		N/A	N/A	N/A
3L3	Spare way	-	N/A	N/A	N/A	N/A	N/A	N/A	N/A	N/A	N/A	N/A	N/A	N/A	N/A	N/A	N/A	N/A	N/A	N/A	N/A	N/A	N/A		N/A	N/A		N/A	N/A	N/A
4TP	AC UNIT 8	F	F	C	1	6	6	0.4	60898	C	20	6	1.09	N/A	N/A	N/A	0.24	N/A	LIM	>200	250	√	0.46		N/A	N/A		N/A	N/A	N/A
5L1	HRV 1	F	A	E	1	1.5	1	0.4	60898	C	6	6	3.64	N/A	N/A	N/A	0.27	N/A	LIM	>200	250	√	0.49		N/A	N/A		N/A	N/A	N/A
5L2	HRV 1/2	F	A	F	1	4	1.5	0.4	60898	C	16	6	1.37	N/A	N/A	N/A	0.27	N/A	LIM	>200	250	√	0.49		N/A	N/A		N/A	N/A	N/A
5L3	HRV 3/4	F	A	E	1	4	1.5	0.4	60898	C	16	6	1.37	N/A	N/A	N/A	0.29	N/A	LIM	>200	250	√	0.51		N/A	N/A		N/A	N/A	N/A
6L1	Spare way	-	N/A	N/A	N/A	N/A	N/A	N/A	N/A	N/A	N/A	N/A	N/A	N/A	N/A	N/A	N/A	N/A	N/A	N/A	N/A	N/A	N/A		N/A	N/A		N/A	N/A	N/A
6L2	SERVERS	F	A	B	1	4	1.5	0.4	61009	B	32	6	1.37	N/A	N/A	N/A	0.22	N/A	LIM	>200	250	√	0.44	61009	A/C	500	32	18.9	√	N/A
6L3	SOCKET 1ST FLOOR RECEPTION	F	A	B	1	4	1.5	0.4	61009	C	32	10	0.68	N/A	N/A	N/A	0.20	N/A	LIM	>200	250	√	0.42	61009	A/C	30	32	23.7	√	N/A
7L1	AC UNIT 9	F	F	C	1	6	6	0.4	60898	B	20	10	2.19	N/A	N/A	N/A	0.18	N/A	LIM	>200	250	√	0.40		N/A	N/A		N/A	N/A	N/A
7L2	AC UNIT 10	F	F	C	1	6	6	0.4	60898	B	20	10	2.19	N/A	N/A	N/A	0.12	N/A	LIM	>200	250	√	0.36		N/A	N/A		N/A	N/A	N/A
7L3	AC UNIT 11	F	F	C	1	6	6	0.4	60898	B	20	10	2.19	N/A	N/A	N/A	0.12	N/A	LIM	>200	250	√	0.36		N/A	N/A		N/A	N/A	N/A
8L1	AC UNIT 12	F	F	C	1	6	6	0.4	60898	B	10	10	4.37	N/A	N/A	N/A	0.06	N/A	LIM	>200	250	√	0.28		N/A	N/A		N/A	N/A	N/A
8L2	AC UNIT 13	F	F	C	1	6	6	0.4	60898	B	10	10	4.37	N/A	N/A	N/A	0.17	N/A	LIM	>200	250	√	0.39		N/A	N/A		N/A	N/A	N/A
8L3	Spare way	-	N/A	N/A	N/A	N/A	N/A	N/A	N/A	N/A	N/A	N/A	N/A	N/A	N/A	N/A	N/A	N/A	N/A	N/A	N/A	N/A	N/A		N/A	N/A		N/A	N/A	N/A
9TP	AC UNIT 14	F	E	C	1	6	6	0.4	60898	C	20	10	1.09	N/A	N/A	N/A	0.39	N/A	LIM	>200	250	√	0.61		N/A	N/A		N/A	N/A	N/A
10TP	AC UNIT 15	F	F	C	1	6	6	0.4	60898	C	20	10	1.09	N/A	N/A	N/A	0.19	N/A	LIM	>200	250	√	0.41		N/A	N/A		N/A	N/A	N/A
11TP	Spare way	-	N/A	N/A	N/A	N/A	N/A	N/A	N/A	N/A	N/A	N/A	N/A	N/A	N/A	N/A	N/A	N/A	N/A	N/A	N/A	N/A	N/A		N/A	N/A		N/A	N/A	N/A

12L1	Fire alarm contactor	F	B	B	1	2.5	2.5	0.4	60898	B	6	6	7.28	N/A	N/A	N/A	0.45	N/A	LIM	>200	250	√	0.67		N/A	N/A		N/A	N/A	N/A
12L2	Door Entry	F	A	C	2	1.5	1	0.4	60898	C	10	10	2.19	N/A	N/A	N/A	0.34	N/A	LIM	>200	250	√	0.56		N/A	N/A		N/A	N/A	N/A
12L3	Water heater female toilet	F	B	B	2	4	1.5	0.4	60898	B	20	6	2.19	N/A	N/A	N/A	0.43	N/A	LIM	>200	250	√	0.65		N/A	N/A		N/A	N/A	N/A

TO BE COMPLETED ONLY IF THE BOARD IS NOT CONNECTED TO THE ORIGIN OF THE INSTALLATION

Supply to this board is from

Section Board

Overcurrent protective device for the distribution circuit

BS EN

60947-2

Type

N/A

Nominal voltage (V)

400V

Rating

80

No of phases

3

Associated RCD (if any)

BS EN

N/A

Type

N/A

No of poles

N/A

Operating current at $I_{\Delta n}$

N/A

Operating time (ms)

N/A

Characteristics at this DB

Confirmation of supply polarity

√

Phase sequence confirmed (where appropriate)

√

Zs

0.22

Prospective fault current at DB Ipf

1.2

TEST INSTRUMENT (SERIAL NUMBERS) USED

MULTI-FUNCTION

CONTINUITY

INSULATION RESISTANCE

EARTH ELECTRODE RESISTANCE

EARTH FAULT LOOP IMPEDANCE

RCD

102586709

N/A

N/A

N/A

N/A

N/A

TESTED BY

Signature

Name **Mark Stewart**

Position **Qualifying Supervisor**

Date of testing **11/01/2026**

PART 11 : SCHEDULE OF CIRCUIT DETAILS and RESULTS

CONSUMER UNIT / DISTRIBUTION BOARD DETAILS

Designation of consumer unit/DB

DB2

Location of consumer unit/DB

Mains Cupboard

Manufacturer

Mem

Comment about condition of DB

Zs at DB (Ω)

0.13

Prospective fault current at DB (kA)

1.77

SPD Details

BS(EN)

N/A

Type

N/A

Status indicator checked (where functionality indicator is present):

N/A

Details of circuits and/or equipment vulnerable to damage when testing

None

Circuit types: D = Distribution Circuit, F = Final Circuit, R = RCD, M = Main Switch	Circuit Conductor (number & csa)	Max disconnect ion time	PROTECTIVE DEVICE					CONTINUITY (Ω)		INSULATION RESISTANCE	Polarity	Maximum measured earth fault loop	RCD	AFDD
			BS (EN)	Type	Rating (A)	Short circuit capacity (kA)	Maximum Zs permitted	RING FINAL CIRCUITS ONLY (Measured end to end)	ALL CIRCUITS (Complete at least one column)					
* CSA of CPC: Cn = Conduit, Ar = Armour, Tr = Trunking, Sh = Sheath, Sb = Split Barrel														

Circuit	Circuit Description	Type	Type of wiring (see code)	Reference method (BS7671)	Points served	Live (mm ²)	CPC (mm ²)	B	S	7	e	r 1	r n	R2	R1 + R2	R2	Live/Live (MΩ)	Live/Earth (MΩ)	Test voltage DC		e Zs (Ω)	BS(EN)	Type	PCD OPERATING CURRENT I _{in}	Rating (A)	Operating Time (s)(ms)	Test Button	Test Button		
1L1	Lights 1st East	F	A	C	5	1.5	1	0.4	60898	C	10	10	2.19	N/A	N/A	N/A	0.90	N/A	LIM	>200	250	√	1.03		N/A	N/A	N/A	N/A	N/A	
1L2	Lights Ground East	F	A	C	2	1.5	1	0.4	60898	C	10	10	2.19	N/A	N/A	N/A	0.99	N/A	LIM	>200	250	√	1.12		N/A	N/A	N/A	N/A	N/A	
1L3	Light Ground Corridor	F	A	C	6	1.5	1	0.4	60898	C	6	10	3.64	N/A	N/A	N/A	1.40	N/A	LIM	>200	250	√	1.53		N/A	N/A	N/A	N/A	N/A	
2L1	Light Ground West	F	A	C	3	1.5	1	0.4	60898	C	10	10	2.19	N/A	N/A	N/A	1.04	N/A	LIM	>200	250	√	1.17		N/A	N/A	N/A	N/A	N/A	
2L2	Lights Ground East	F	A	C	2	1.5	1	0.4	60898	C	10	10	2.19	N/A	N/A	N/A	0.51	N/A	LIM	>200	250	√	0.64		N/A	N/A	N/A	N/A	N/A	
2L3	Lights 1st Corridor	F	A	C	2	1.5	1	0.4	60898	C	10	10	2.19	N/A	N/A	N/A	0.90	N/A	LIM	>200	250	√	1.03		N/A	N/A	N/A	N/A	N/A	
3L1	Lights Ground East	F	A	C	2	1.5	1	0.4	60898	C	10	10	2.19	N/A	N/A	N/A	1.05	N/A	LIM	>200	250	√	1.18		N/A	N/A	N/A	N/A	N/A	
3L2	Spare way	-	N/A	N/A	N/A	N/A	N/A	N/A	N/A	N/A	N/A	N/A	N/A	N/A	N/A	N/A	N/A	N/A	N/A	N/A	N/A	N/A	N/A	N/A	N/A	N/A	N/A	N/A	N/A	
3L3	Spare way	-	N/A	N/A	N/A	N/A	N/A	N/A	N/A	N/A	N/A	N/A	N/A	N/A	N/A	N/A	N/A	N/A	N/A	N/A	N/A	N/A	N/A	N/A	N/A	N/A	N/A	N/A	N/A	
4L1	lights 1st West	F	A	C	5	1.5	1	0.4	60898	C	10	10	2.19	N/A	N/A	N/A	1.41	N/A	LIM	>200	250	√	1.54		N/A	N/A	N/A	N/A	N/A	
4L2	Lights Ground West	F	A	C	4	1.5	1	0.4	60898	C	6	10	3.64	N/A	N/A	N/A	0.68	N/A	LIM	>200	250	√	0.81		N/A	N/A	N/A	N/A	N/A	
4L3	Lights Ground West	F	A	C	2	1.5	1	0.4	60898	C	10	10	2.19	N/A	N/A	N/A	0.50	N/A	LIM	>200	250	√	0.63		N/A	N/A	N/A	N/A	N/A	
5L1	Sockets Kitchen	F	A	C	7	4	1.5	0.4	61009 -C	N/A	32	10	1667	N/A	N/A	N/A	0.61	N/A	LIM	>200	250	√	0.74	61009	A/C	30	32	18.8	√	N/A
5L2	Socket 1st Tv Wall	F	A	C	5	4	1.5	0.4	61009	C	32	10	0.68	N/A	N/A	N/A	0.16	N/A	LIM	>200	250	√	0.29	61009	A/C	30	32	25.5	√	N/A
5L3	Disabled Wc Hand Dryer 1st Floor	F	A	C	3	4	1.5	0.4	61009 -C	N/A	32	10	1667	N/A	N/A	N/A	0.76	N/A	LIM	>200	250	√	0.89	61009	A/C	30	32	23.3	√	N/A
6L1	Billi Tea Boiler 1st	F	A	C	1	4	1.5	0.4	61009 -C	N/A	32	10	1667	N/A	N/A	N/A	0.44	N/A	LIM	>200	250	√	0.57	61009	A/C	30	32	34.4	√	N/A
6L2	Kitchen Water Heater 1st	F	A	C	1	4	1.5	0.4	61009 -C	N/A	32	10	1667	N/A	N/A	N/A	0.70	N/A	LIM	>200	250	√	0.83	61009	A/C	30	32	25.5	√	N/A
6L3	Disabled Wc Alarm	F	A	C	1	4	1	0.4	60898	C	16	10	1.37	N/A	N/A	N/A	0.38	N/A	LIM	>200	250	√	0.51		N/A	N/A	N/A	N/A	N/A	
7L1	Fire Alarm Panel	F	A	C	1	1.5	1	0.4	60898	C	10	10	2.19	N/A	N/A	N/A	0.61	N/A	LIM	>200	250	√	0.74		N/A	N/A	N/A	N/A	N/A	
7L2	Door Entry	F	A	C	1	2.5	1.5	0.4	60898	C	16	10	1.37	N/A	N/A	N/A	0.40	N/A	LIM	>200	250	√	0.53		N/A	N/A	N/A	N/A	N/A	

7L3	Intruder Alarm	F	A	C	1	2.5	1.5	0.4	60898	C	10	10	2.19	N/A	N/A	N/A	0.10	N/A	LIM	>200	250	√	0.23		N/A	N/A		N/A	N/A	N/A
8L1	Sockets Reception	F	A	C	2	2.5	1.5	0.4	61009	C	20	10	1.09	N/A	N/A	N/A	0.37	N/A	LIM	>200	250	√	0.50	61009	A/C	30	20	45	√	N/A
8L2	Over Door Heater 1	F	A	C	1	4	1.5	0.4	61009	C	32	10	0.68	N/A	N/A	N/A	0.24	N/A	LIM	>200	250	√	0.37	61009	A/C	30	32	34	√	N/A
8L3	Over Door Heater	F	A	C	1	4	1.5	0.4	61009	C	32	10	0.68	N/A	N/A	N/A	0.23	N/A	LIM	>200	250	√	0.36	61009	A/C	30	32	30.6	√	N/A

Circuit 5L1 - Sockets Kitchen - Remarks
 MAXIMUM MEASURED EARTH FAULT LOOP IMPEDANCE: Max permitted:1667, Measured 0.74. Value is outside of tolerance
 Circuit 5L3 - Disabled Wc Hand Dryer 1st Floor - Remarks
 MAXIMUM MEASURED EARTH FAULT LOOP IMPEDANCE: Max permitted:1667, Measured 0.89. Value is outside of tolerance
 Circuit 6L2 - Kitchen Water Heater 1st - Remarks
 MAXIMUM MEASURED EARTH FAULT LOOP IMPEDANCE: Max permitted:1667, Measured 0.83. Value is outside of tolerance

TO BE COMPLETED ONLY IF THE BOARD IS NOT CONNECTED TO THE ORIGIN OF THE INSTALLATION

Supply to this board is from

Overcurrent protective device for the distribution circuit

Associated RCD (if any)

Characteristics at this DB

Section Board

BS EN **60497-2** Type **N/A** Nominal voltage (V) **400V** Rating **80** No of phases **3**

BS EN **N/A** Type **N/A** No of poles **N/A** Operating current at I_{Δn} **N/A** Operating time (ms) **N/A**

Confirmation of supply polarity Phase sequence confirmed (where appropriate) Zs **0.13** Prospective fault current at DB I_{pf} **1.77**

TEST INSTRUMENT (SERIAL NUMBERS) USED

MULTI-FUNCTION	CONTINUITY	INSULATION RESISTANCE	EARTH ELECTRODE RESISTANCE	EARTH FAULT LOOP IMPEDANCE	RCD
102586709	N/A	N/A	N/A	N/A	N/A

TESTED BY

Signature

Name **Mark Stewart**
 Position **Qualifying Supervisor**
 Date of testing **11/01/2026**

PART 11 : SCHEDULE OF CIRCUIT DETAILS and RESULTS

CONSUMER UNIT / DISTRIBUTION BOARD DETAILS

Designation of consumer unit/DB **DB3**

Location of consumer unit/DB **Mains Cupboard**

Manufacturer **Mem**

Comment about condition of DB

Zs at DB (Ω) **0.17**

Prospective fault current at DB (kA) **1.68**

SPD Details BS(EN) **N/A** Type **N/A**

Status indicator checked (where functionality indicator is present): **N/A**

Details of circuits and/or equipment vulnerable to damage when testing

None

CODES for type of wiring	(A) Thermoplastic insulated/ sheathed cables	(B) Thermoplastic cables in metallic conduit	(C) Thermoplastic cables in non-metallic conduit	(D) Thermoplastic cables in metallic trunking	(E) Thermoplastic cables in non-metallic trunking	(F) Thermoplastic /SWA cables	(G) Thermosetting / SWA cables	(H) Mineral insulated cables	(O)
--------------------------	--	--	--	---	---	-------------------------------	--------------------------------	------------------------------	-----

Circuit types: D = Distribution Circuit, F = Final Circuit, R = RCD, M = Main Switch	Circuit Conductor (number & csa)	Max disconnect ion time	PROTECTIVE DEVICE				CONTINUITY (Ω)		INSULATION RESISTANCE	Polarity	Maximum measured earth fault loop impedance	RCD	AFDD
			BS (EN)	Type	Rating (A)	Short circuit capacity (KA)	Maximum Zs permitted	RING FINAL CIRCUITS ONLY (Measured end to end)					

* CSA of CPC: Cn = Conduit, Ar = Armour, Tr = Trunking, Sh = Sheath, Sb = Split Barrel

Circuit	Circuit Description	Type	Type of wiring (see code)	Reference method (BS7671)	Points served	Live (mm ²)	CPC (mm ²)	B S 7 e					r 1	r n	R2	R1 + R2	R2	Live/Live (MΩ)	Live/Earth (MΩ)	Test voltage DC		e Zs (Ω)	BS(EN)	Type	PCD OPERATING CURRENT I _{in}	Rating (A)	Operating Time (s)(ms)	Test Button	Test Button	
1L1	Male Hand dryers	F	A	C	3	4	1.5	0.4	61009 -C	N/A	32	10	1667	N/A	N/A	N/A	0.48	N/A	LIM	>200	250	√	0.65	61009	A/C	30	32	38.9	√	N/A
1L2	Sockets meeting room west	F	A	C	2	4	1.5	0.4	61009 -C	N/A	32	10	1667	N/A	N/A	N/A	0.39	N/A	LIM	>200	250	√	0.56	61009	A/C	30	32	23.6	√	N/A
1L3	Sockets glass room west	F	A	C	2	4	1.5	0.4	61009	C	32	10	0.68	N/A	N/A	N/A	0.21	N/A	LIM	>200	250	√	0.38	61009	A/C	30	32	47.3	√	N/A
2L1	Sockets tea point west	F	A	C	2	4	1.5	0.4	61009 -C	N/A	32	10	1667	N/A	N/A	N/A	0.51	N/A	LIM	>200	250	√	0.68	61009	A/C	30	32	49.9	√	N/A
2L2	Sockets meeting room west left	F	A	C	2	4	1.5	0.4	61009 -C	N/A	32	10	1667	N/A	N/A	N/A	0.40	N/A	LIM	>200	250	√	0.57	61009	A/C	30	32	36.9	√	N/A
2L3	Sockets meeting room west left	F	A	C	2	4	1.5	0.4	61009 -C	N/A	32	10	1667	N/A	N/A	N/A	0.43	N/A	LIM	>200	250	√	0.60	61009	A/C	30	32	44	√	N/A
3L1	Fridge	F	A	C	1	4	1.5	0.4	61009	C	32	10	0.68	N/A	N/A	N/A	0.18	N/A	LIM	>200	250	√	0.35	61009	A/C	30	32	49.8	√	N/A
3L2	Sockets 1st floor	F	A	C	8	4	1.5	0.4	61009 -C	N/A	32	10	1667	N/A	N/A	N/A	0.51	N/A	LIM	>200	250	√	0.68	61009	A/C	30	32	44.2	√	N/A
3L3	Billi tea boiler west	F	A	C	1	4	1.5	0.4	61009 -C	N/A	32	10	1667	N/A	N/A	N/A	0.40	N/A	LIM	>200	250	√	0.57	61009	A/C	30	32	49.8	√	N/A
4L1	Disabled shower pump	F	A	C	3	4	1.5	0.4	61009	C	16	10	1.37	N/A	N/A	N/A	0.24	N/A	LIM	>200	250	√	0.41	61009	A/C	30	16	28.2	√	N/A
4L2	Disabled shower alarm ground floor	F	A	C	1	4	1.5	0.4	61009	C	20	10	1.09	N/A	N/A	N/A	0.26	N/A	LIM	>200	250	√	0.43	61009	A/C	30	20	38.5	√	N/A
4L3	Disabled shower alarm 1st floor	F	A	C	1	4	1.5	0.4	61009	C	20	10	1.09	N/A	N/A	N/A	0.40	N/A	LIM	>200	250	√	0.57	61009	A/C	30	20	38.6	√	N/A
5L1	Sockets desk 8 east	F	A	C	2	4	1.5	0.4	61009 -C	N/A	32	6	1667	N/A	N/A	N/A	0.45	N/A	LIM	>200	250	√	0.62	61009	A/C	30	32	49.9	√	N/A
5L2	Sockets desk 7a east	F	A	C	2	4	1.5	0.4	61009 -C	N/A	32	10	1667	N/A	N/A	N/A	0.50	N/A	LIM	>200	250	√	0.67	61009	A/C	30	32	49.9	√	N/A
5L3	Sockets desk 7b east	F	A	C	2	4	1.5	0.4	61009 -C	N/A	32	6	1667	N/A	N/A	N/A	0.44	N/A	LIM	>200	250	√	0.61	61009	A/C	30	32	49.9	√	N/A
6L1	Sockets desk 6 east	F	A	C	2	2.5	1.5	0.4	61009	C	16	10	1.37	N/A	N/A	N/A	0.90	N/A	LIM	>200	250	√	1.07	61009	A/C	30	16	49.9	√	N/A
6L2	Sockets desk 5 east	F	A	C	2	4	1.5	0.4	61009 -C	N/A	32	10	1667	N/A	N/A	N/A	0.89	N/A	LIM	>200	250	√	1.06	61009	A/C	30	32	49.9	√	N/A
6L3	Sockets desk 4 east	F	A	C	2	4	1.5	0.4	61009 -C	N/A	32	10	1667	N/A	N/A	N/A	0.92	N/A	LIM	>200	250	√	1.09	61009	A/C	30	32	49.9	√	N/A
7L1	Sockets desk 3 east	F	A	C	2	4	1.5	0.4	61009 -C	N/A	32	10	1667	N/A	N/A	N/A	0.82	N/A	LIM	>200	250	√	0.99	61009	A/C	30	32	49.9	√	N/A
7L2	Sockets desk 2 east	F	A	C	2	2.5	1.5	0.4	61009 -C	N/A	20	10	1667	N/A	N/A	N/A	0.92	N/A	LIM	>200	250	√	1.09	61009	A/C	30	20	49.9	√	N/A

7L3	Sockets desk1 east	F	A	C	2	4	1.5	0.4	61009 -C	N/A	32	10	1667	N/A	N/A	N/A	0.90	N/A	LIM	>200	250	√	1.07	61009	A/C	30	32	38	√	N/A	
8L1	Sockets desk 15 east	F	A	C	2	2.5	1.5	0.4	61009 -C	N/A	20	10	1667	N/A	N/A	N/A	0.97	N/A	LIM	>200	250	√	1.14	61009	A/C	30	20	50	√	N/A	
8L2	Sockets desk 14 east	F	A	C	2	4	1.5	0.4	61009 -C	N/A	32	10	1667	N/A	N/A	N/A	0.70	N/A	LIM	>200	250	√	0.87	61009	A/C	30	32	28.9	√	N/A	
8L3	Sockets desk 9 east	F	A	C	2	2.5	1.5	0.4	61009	C	20	10	1.09	N/A	N/A	N/A	0.64	N/A	LIM	>200	250	√	0.81	61009	A/C	30	20	49.9	√	N/A	
9L1	Shower 1	F	A	C	1	10	6	5.0	61009 -C	N/A	45	10	1667	N/A	N/A	N/A	0.23	N/A	LIM	>200	250	√	0.40	61009	A/C	30	45	28.7	√	N/A	
9L2	Shower2	F	A	C	1	10	6	5.0	61009 -C	N/A	45	10	1667	N/A	N/A	N/A	0.29	N/A	LIM	>200	250	√	0.46	61009	A/C	30	45	38.7	√	N/A	
9L3	Spare way	-	N/A	N/A	N/A	N/A	N/A	N/A	N/A	N/A	N/A	N/A	N/A	N/A	N/A	N/A	N/A	N/A	N/A	N/A	N/A	N/A	N/A	N/A	N/A	N/A	N/A	N/A	N/A	N/A	N/A
10L1	Billi tap east	F	A	C	1	4	1.5	0.4	61009	C	32	10	0.68	N/A	N/A	N/A	0.28	N/A	LIM	>200	250	√	0.45	61009	A/C	30	32	49.9	√	N/A	
10L2	Kitchen area east	F	A	C	1	4	1.5	0.4	61009 -C	N/A	32	10	1667	N/A	N/A	N/A	0.46	N/A	LIM	>200	250	√	0.63	61009	A/C	30	32	39	√	N/A	
10L3	Tea Area East	F	A	C	3	4	1.5	0.4	61009 -C	N/A	32	10	1667	N/A	N/A	N/A	0.65	N/A	LIM	>200	250	√	0.82	61009	A/C	30	32	30.4	√	N/A	
11L1	Sockets 1st floor east	F	A	C	4	4	1.5	0.4	61009 -C	N/A	32	10	1667	N/A	N/A	N/A	1.01	N/A	LIM	>200	250	√	1.18	61009	A/C	30	32	49.9	√	N/A	
11L2	Spare way	-	N/A	N/A	N/A	N/A	N/A	N/A	N/A	N/A	N/A	N/A	N/A	N/A	N/A	N/A	N/A	N/A	N/A	N/A	N/A	N/A	N/A	N/A	N/A	N/A	N/A	N/A	N/A	N/A	N/A
11L3	Spare way	-	N/A	N/A	N/A	N/A	N/A	N/A	N/A	N/A	N/A	N/A	N/A	N/A	N/A	N/A	N/A	N/A	N/A	N/A	N/A	N/A	N/A	N/A	N/A	N/A	N/A	N/A	N/A	N/A	N/A
12L1	Spare way	-	N/A	N/A	N/A	N/A	N/A	N/A	N/A	N/A	N/A	N/A	N/A	N/A	N/A	N/A	N/A	N/A	N/A	N/A	N/A	N/A	N/A	N/A	N/A	N/A	N/A	N/A	N/A	N/A	N/A
12L2	Comms room a/c unit	F	A	C	1	4	1.5	0.4	60898	C	16	6	1.37	N/A	N/A	N/A	0.79	N/A	LIM	>200	250	√	0.96	61009	N/A	N/A	32	N/A	N/A	N/A	N/A
12L3	Spare way	-	N/A	N/A	N/A	N/A	N/A	N/A	N/A	N/A	N/A	N/A	N/A	N/A	N/A	N/A	N/A	N/A	N/A	N/A	N/A	N/A	N/A	N/A	N/A	N/A	N/A	N/A	N/A	N/A	N/A
13L1	Sockets Desk 1B	F	A	C	2	4	1.5	0.4	61009 -C	N/A	32	10	1667	N/A	N/A	N/A	0.88	N/A	LIM	>200	250	√	1.05	61009	A/C	30	32	49.9	√	N/A	
13L3	Sockets desk 2	F	A	C	2	4	1.5	0.4	61009 -C	N/A	32	10	1667	N/A	N/A	N/A	1.11	N/A	LIM	>200	250	√	1.28	61009	A/C	30	32	49.9	√	N/A	
14L1	Sockets Desk 3	F	A	C	2	4	1.5	0.4	61009 -C	N/A	32	10	1667	N/A	N/A	N/A	0.57	N/A	LIM	>200	250	√	0.74	61009	A/C	30	32	49.9	√	N/A	
14L2	Sockets Desk 4	F	A	C	2	4	1.5	0.4	61009 -C	N/A	32	10	1667	N/A	N/A	N/A	0.90	N/A	LIM	>200	250	√	1.07	61009	A/C	30	32	48.6	√	N/A	
14L3	Sockets Desk 5	F	A	C	4	4	1.5	0.4	61009 -C	N/A	32	10	1667	N/A	N/A	N/A	0.79	N/A	LIM	>200	250	√	0.96	61009	A/C	30	32	28.9	√	N/A	
15L2	Sockets Desk 7	F	A	C	2	4	1.5	0.4	61009 -C	N/A	32	10	1667	N/A	N/A	N/A	0.90	N/A	LIM	>200	250	√	1.07	61009	A/C	30	32	30.6	√	N/A	
15L3	Sockets Desk 8	F	A	C	2	4	1.5	0.4	61009 -C	N/A	32	10	1667	N/A	N/A	N/A	1.14	N/A	LIM	>200	250	√	1.31	61009	A/C	30	32	44.9	√	N/A	

16L1	Sockets Desk 9	F	A	C	2	4	1.5	0.4	61009-C	N/A	32	10	1667	N/A	N/A	N/A	0.99	N/A	LIM	>200	250	√	1.16	61009	A/C	30	32	40.9	√	N/A
16L2	Sockets Desk 10	F	A	C	2	4	1.5	0.4	61009-C	N/A	32	10	1667	N/A	N/A	N/A	0.88	N/A	LIM	>200	250	√	1.05	61009	A/C	30	32	31.3	√	N/A
16L3	Spare way	-	N/A	N/A	N/A	N/A	N/A	N/A	N/A	N/A	N/A	N/A	N/A	N/A	N/A	N/A	N/A	N/A	N/A	N/A	N/A	N/A	N/A	61009	A/C	N/A	32	N/A	N/A	N/A
13 L2	Sockets Desk 1A	F	A	C	2	4	1.5	0.4	61009-C	N/A	32	10	1667	N/A	N/A	N/A	0.90	N/A	LIM	>200	250	√	1.07	61009	A/C	30	32	49.9	√	N/A
15L1	Sockets Desk 6	F	A	C	2	4	1.5	0.4	61009-C	N/A	32	10	1667	N/A	N/A	N/A	0.69	N/A	LIM	>200	250	√	0.86	61009	A/C	30	32	49.9	√	N/A

Circuit 6L2 - Sockets desk 5 east - Remarks

MAXIMUM MEASUREAD EARTH FAULT LOOP IMPEDANCE: Max permitted:1667, Measured 1.06. Value is outside of tolerance
 MAXIMUM MEASUREAD EARTH FAULT LOOP IMPEDANCE: Max permitted:1667, Measured 1.09. Value is outside of tolerance
 MAXIMUM MEASUREAD EARTH FAULT LOOP IMPEDANCE: Max permitted:1667, Measured 0.99. Value is outside of tolerance
 MAXIMUM MEASUREAD EARTH FAULT LOOP IMPEDANCE: Max permitted:1667, Measured 1.07. Value is outside of tolerance
 MAXIMUM MEASUREAD EARTH FAULT LOOP IMPEDANCE: Max permitted:1667, Measured 1.14. Value is outside of tolerance
 MAXIMUM MEASUREAD EARTH FAULT LOOP IMPEDANCE: Max permitted:1667, Measured 0.87. Value is outside of tolerance
 MAXIMUM MEASUREAD EARTH FAULT LOOP IMPEDANCE: Max permitted:1667, Measured 0.82. Value is outside of tolerance
 MAXIMUM MEASUREAD EARTH FAULT LOOP IMPEDANCE: Max permitted:1667, Measured 1.18. Value is outside of tolerance
 MAXIMUM MEASUREAD EARTH FAULT LOOP IMPEDANCE: Max permitted:1667, Measured 1.05. Value is outside of tolerance
 MAXIMUM MEASUREAD EARTH FAULT LOOP IMPEDANCE: Max permitted:1667, Measured 1.28. Value is outside of tolerance
 MAXIMUM MEASUREAD EARTH FAULT LOOP IMPEDANCE: Max permitted:1667, Measured 0.74. Value is outside of tolerance
 MAXIMUM MEASUREAD EARTH FAULT LOOP IMPEDANCE: Max permitted:1667, Measured 1.07. Value is outside of tolerance
 MAXIMUM MEASUREAD EARTH FAULT LOOP IMPEDANCE: Max permitted:1667, Measured 0.96. Value is outside of tolerance
 MAXIMUM MEASUREAD EARTH FAULT LOOP IMPEDANCE: Max permitted:1667, Measured 1.07. Value is outside of tolerance
 MAXIMUM MEASUREAD EARTH FAULT LOOP IMPEDANCE: Max permitted:1667, Measured 1.31. Value is outside of tolerance
 MAXIMUM MEASUREAD EARTH FAULT LOOP IMPEDANCE: Max permitted:1667, Measured 1.16. Value is outside of tolerance
 MAXIMUM MEASUREAD EARTH FAULT LOOP IMPEDANCE: Max permitted:1667, Measured 1.05. Value is outside of tolerance
 MAXIMUM MEASUREAD EARTH FAULT LOOP IMPEDANCE: Max permitted:1667, Measured 1.07. Value is outside of tolerance
 MAXIMUM MEASUREAD EARTH FAULT LOOP IMPEDANCE: Max permitted:1667, Measured 0.86. Value is outside of tolerance

Circuit 6L3 - Sockets desk 4 east - Remarks
 Circuit 7L1 - Sockets desk 3 east - Remarks
 Circuit 7L3 - Sockets desk1 east - Remarks
 Circuit 8L1 - Sockets desk 15 east - Remarks
 Circuit 8L2 - Sockets desk 14 east - Remarks
 Circuit 10L3 - Tea Area East - Remarks
 Circuit 11L1 - Sockets 1st floor east - Remarks
 Circuit 13L1 - Sockets Desk 1B - Remarks
 Circuit 13L3 - Sockets desk 2 - Remarks
 Circuit 14L1 - Sockets Desk 3 - Remarks
 Circuit 14L2 - Sockets Desk 4 - Remarks
 Circuit 14L3 - Sockets Desk 5 - Remarks
 Circuit 15L2 - Sockets Desk 7 - Remarks
 Circuit 15L3 - Sockets Desk 8 - Remarks
 Circuit 16L1 - Sockets Desk 9 - Remarks
 Circuit 16L2 - Sockets Desk 10 - Remarks
 Circuit 13 L2 - Sockets Desk 1A - Remarks
 Circuit 15L1 - Sockets Desk 6 - Remarks

TO BE COMPLETED ONLY IF THE BOARD IS NOT CONNECTED TO THE ORIGIN OF THE INSTALLATION

Supply to this board is from

Section board

Overcurrent protective device for the distribution circuit

BS EN 60947-2

Type N/A

Nominal voltage (V) 400V

Rating 100

No of phases 3

Associated RCD (if any)

BS EN N/A

Type N/A

No of poles N/A

Operating current at I_{Δn} N/A

Operating time (ms) N/A

Characteristics at this DB

Confirmation of supply polarity

Phase sequence confirmed (where appropriate)

Zs 0.17

Prospective fault current at DB I_{pf} 1.68

TEST INSTRUMENT (SERIAL NUMBERS) USED

MULTI-FUNCTION

CONTINUITY

INSULATION RESISTANCE

EARTH ELECTRODE RESISTANCE

EARTH FAULT LOOP IMPEDANCE

RCD

102586709

N/A

N/A

N/A

N/A

N/A

TESTED BY

Signature

Name **Mark Stewart**

Position **Qualifying Supervisor**

Date of testing **11/01/2026**

PART 11 : SCHEDULE OF CIRCUIT DETAILS and RESULTS

CONSUMER UNIT / DISTRIBUTION BOARD DETAILS

Designation of consumer unit/DB:

Location of consumer unit/DB:

Manufacturer:

Comment about condition of DB:

Zs at DB (Ω):

Prospective fault current at DB (kA):

SPD Details BS(EN): Type:

Status indicator checked (where functionality indicator is present):

Details of circuits and/or equipment vulnerable to damage when testing

CODES for type of wiring	(A) Thermoplastic insulated/ sheathed cables	(B) Thermoplastic cables in metallic conduit	(C) Thermoplastic cables in non-metallic conduit	(D) Thermoplastic cables in metallic trunking	(E) Thermoplastic cables in non-metallic trunking	(F) Thermoplastic /SWA cables	(G) Thermosetting / SWA cables	(H) Mineral insulated cables	(O)
--------------------------	--	--	--	---	---	-------------------------------	--------------------------------	------------------------------	-----

Circuit	Circuit Description	Type	Type of wiring (see code)	Reference method (BS7671)	Points served	Live (mm ²)	CPC (mm ²)	Max disconnection time permitted by BS7671 (s)	PROTECTIVE DEVICE				CONTINUITY (Ω)				INSULATION RESISTANCE			Polarity	Maximum measured earth fault loop impedance Zs (Ω)	RCD					AfDD				
									BS (EN)	Type	Rating (A)	Short circuit capacity (kA)	Maximum Zs permitted by BS7671	RING FINAL CIRCUITS ONLY Measured end to end			ALL CIRCUITS (Complete at least one column)		Live/Live (M Ω)			Live/Earth (M Ω)	Test voltage DC	BS(EN)	Type	RCD OPERATING CURRENT I Δ n		Rating (A)	Operating Time (s/ms)	Test Button	Test Button
														r1	r n	R2	R1 + R2	R2													
1	Heater	F	B	B	1	2.5	1.5	0.4	60898	B	16	6	2.73	N/A	N/A	N/A	0.02	N/A	LIM	>200	250	✓	0.21	N/A	N/A		N/A	N/A	N/A	N/A	
2	Socket	F	B	B	1	2.5	1.5	0.4	60898	B	16	6	2.73	N/A	N/A	N/A	0.05	N/A	LIM	>200	250	✓	0.24	N/A	N/A		N/A	N/A	N/A	N/A	
3	Motor room lights	F	B	B	2	1.5	1	0.4	60898	B	6	6	7.28	N/A	N/A	N/A	0.10	N/A	LIM	>200	250	✓	0.29	N/A	N/A		N/A	N/A	N/A	N/A	
4	Lift light	F	B	B	1	1.5	1	0.4	60898	B	6	6	7.28	N/A	N/A	N/A	0.05	N/A	LIM	>200	250	✓	0.24	N/A	N/A		N/A	N/A	N/A	N/A	

TO BE COMPLETED ONLY IF THE BOARD IS NOT CONNECTED TO THE ORIGIN OF THE INSTALLATION

Supply to this board is from:

Overcurrent protective device for the distribution circuit: BS EN Type: Nominal voltage (V): Rating: No of phases:

Associated RCD (if any): BS EN Type: No of poles: Operating current at I Δ n: Operating time (ms):

Characteristics at this DB: Confirmation of supply polarity: Phase sequence confirmed (where appropriate): Zs: Prospective fault current at DB Ipf:

TEST INSTRUMENT (SERIAL NUMBERS) USED

MULTI-FUNCTION	CONTINUITY	INSULATION RESISTANCE	EARTH ELECTRODE RESISTANCE	EARTH FAULT LOOP IMPEDANCE	RCD
<input type="text" value="102586709"/>	<input type="text" value="N/A"/>	<input type="text" value="N/A"/>	<input type="text" value="N/A"/>	<input type="text" value="N/A"/>	<input type="text" value="N/A"/>

TESTED BY

Signature



Name **Mark Stewart**

Position **Qualifying Supervisor**

Date of testing **11/01/2026**

GUIDANCE FOR RECIPIENTS

This Report is an important and valuable document which should be retained for future reference.

1. The purpose of this Report is to confirm, as far as reasonably practicable, whether or not the electrical installation is in a satisfactory condition for continued service (see PART 3). The Report should identify any damage, deterioration, defects and/or conditions which may give rise to danger (see PART 9).
2. This Report is only valid if accompanied by the Inspection Schedule(s) and the Schedule(s) of Circuit Details and Test Results.
3. The person ordering the Report should have received the 'original' Report and the inspector should have retained a duplicate.
4. The 'original' Report should be retained in a safe place and be made available to any person inspecting or undertaking work on the electrical installation in the future. If the property is vacated, this Report will provide the new owner/occupier with details of the condition of the electrical installation at the time the Report was issued.
5. PART 6 (Extent and Limitations) should identify fully the extent of the installation covered by this Report and any limitations on the inspection and testing. The inspector should have agreed these aspects with the person ordering the Report and with other interested parties (licensing authority, insurance company, mortgage provider and the like) before the inspection was carried out.
6. Some operational limitations such as inability to gain access to parts of the installation or an item of equipment may have been encountered during the inspection. The inspector should have noted these in PART 6.
7. For items classified in PART 9 as C1 ('Danger present') the safety of those using the installation is at risk, and it is recommended that a skilled person or persons competent in electrical installation work undertakes the necessary remedial work immediately.
8. For items classified in PART 9 as C2 ('Potentially dangerous') the safety of those using the installation may be at risk and it is recommended that a skilled person or persons competent in electrical installation work undertakes the necessary remedial work as a matter of urgency.
9. Where it has been stated in PART 9 that an observation requires further investigation (code FI) the inspection has revealed an apparent deficiency which may result in a code C1 or C2, and could not, due to the extent or limitations of the inspection, be fully identified. Such observations should be investigated without delay. A further examination of the installation will be necessary, to determine the nature and extent of the apparent deficiency (see PART 6).
10. For safety reasons, the electrical installation should be re-inspected at appropriate intervals by a skilled person or persons, competent in such work. The recommended date by which the next inspection is due is stated in Section F of the Report under 'Recommendations'.
11. Where the installation includes a residual current device (RCD) it should be tested six-monthly by pressing the button marked 'T' or 'Test'. The device should switch off the supply and should then be switched on to restore the supply. If the device does not switch off the supply when the button is pressed, seek expert advice. **For safety reasons it is important that this instruction is followed.**
12. Where the installation includes an arc fault detection device (AFDD) having a manual test facility it should be tested six-monthly by pressing the test button. Where an AFDD has both a test button and automatic test function, manufacturer's instructions shall be followed with respect to test button operation.
13. Where the installation includes a surge protective device (SPD) the status indicator should be checked to confirm it is in operational condition in accordance with manufacturer's information. If the indication shows that the device is not operational, seek expert advice. **For safety reasons it is important that this instruction is followed.**
14. Where the installation includes alternative or additional sources of supply, warning notices should be found at the origin or meter position or, if remote from the origin, at the consumer unit or distribution board and at all points of isolation of all sources of supply.

GUIDANCE FOR RECIPIENTS ON THE CLASSIFICATION CODES
ONLY ONE CLASSIFICATION CODE SHOULD BE GIVEN FOR EACH RECORDED OBSERVATION

Classification code C1 (Danger present)

Where an observation has been given a Classification code C1, the safety of those using the installation is at risk and immediate remedial action is required.

The person responsible for the maintenance of the installation is advised to take action without delay to remedy the observed deficiency in the installation, or to take other appropriate action (such as switching off and isolating the affected part(s) of the installation) to remove the danger. The contractor issuing this report will be able to provide further advice.

'Electrical Danger Notification' forms are available to enable inspectors to record, and then to communicate to the person ordering the report, any dangerous condition discovered.

Classification code C2 (Potentially dangerous)

Classification code C2 indicates that, whilst those using the installation may not be at immediate risk, urgent remedial action is required to remove potential danger. The contractor issuing this report will be able to provide further advice. It is important to note that the recommendation given for the next inspection date in PART 4 of this report is conditional upon all items which have been given a Classification code C1 and code C2 being remedied immediately and as a matter of urgency, respectively.

It would not be reasonable for the inspector to indicate that the installation is in a satisfactory condition if any observation in this report has been given a code C1 or code C2 classification.

Classification code C3 (Improvement recommended)

Where an observation has been given a Classification code C3, the inspection and/or testing has revealed a non-compliance with the current safety standard which, whilst not presenting immediate or potential danger, would result in a significant safety improvement if remedied. Careful consideration should be given to the safety benefits of improving these aspects of the installation. The contractor issuing this report will be able to provide further advice.

Code FI (Further investigation required without delay)

It should usually be possible for the inspector to attribute a Classification code to each observation without indicating a need for further investigation.

However, where 'FI' has been entered against an observation the inspector considers that further investigation of that observation is likely to reveal danger or potential danger that, due to the agreed extent or limitations of the inspection and/or testing (entered in PART 6), could not be fully identified at the time.

It would not be appropriate for the inspector to indicate that the installation is in a satisfactory condition if there is reasonable doubt as to whether danger or potential danger exists. Consequently, where the inspector has indicated 'Further investigation required without delay' (FI) the overall assessment of the installation (PART 3) should be marked as 'Unsatisfactory'.

If the inspector has indicated that an observation requires further investigation without delay, the person ordering this report is advised to arrange for the contractor issuing the report (or another skilled person or persons competent in such work) to undertake further examination of that aspect of the installation as a matter of urgency, to determine whether or not danger or potential danger exists.

Further information

Further information on the application of Classification codes, primarily aimed at inspectors but of possible interest to persons ordering condition reports, can be found in Electrical Safety First's Best Practice Guide No 4 Electrical installation reporting: Classification Codes for domestic and similar electrical installations. The guide can be viewed or downloaded free of charge from www.electricalsafetyfirst.org.uk